

# L'UE DELLE OPPORTUNITÀ: LAVORARE IN EUROPA

## Il Programma Europeo EURES-TARGETED MOBILITY SCHEME

DARIO MANNA

Capitale Lavoro S.p.A.

Società in house-providing della Città metropolitana di Roma Capitale

With the support from  
the European Union Programme  
EaSI 2014-2020

Città metropolitana  
di Roma Capitale

CAPITALE LAVORO

# What is EURES-TMS?

The **European recruitment service**:  
*supporting free movement of EU citizens  
and competitiveness of EU employers*

With the support from  
the European Union Programme  
EaSI 2014-2020

Città metropolitana  
di Roma Capitale

CAPITALE LAVORO

The project is funded by the **European Commission**,  
Programme for Employment and Social Innovation (EaSI).

EURES-TMS **promotes professional mobility in Europe**

helping **jobseekers** to find a **job, traineeship or apprenticeship** in another EU country, Norway or Iceland

supporting **employers** to find **motivated** and **qualified workers**

**Free tailored services and financial aids to candidates and employers**

With the support from  
the European Union Programme  
EaSI 2014-2020

Città metropolitana  
di Roma Capitale

CAPITALE LAVORO

# The Partnership

European EURES offices, national and international public and private bodies, language schools, a University, a representative body, a European network are all part of the Consortium, plus all the EURES network. Most of them together since 2015!

**Lead Applicant**  
EURES Italia-ANPAL

## Co-applicant

Città metropolitana di Roma  
Capitale Lavoro

**EURES Bulgaria, EURES Cypro,  
EURES France, EURES Netherlands,  
EURES Portugal, EURES Romania,  
EURES Spain**

CLL (BE), Dian (GR), Eurodesk (IT),  
FGB (IT), Uniroma (IT)

## Associates

**EURES Croatia, EURES Malta, Regional Center for  
Employment DWUP (PL), Regional Center in Olsztyn  
(PL), Language Lab (IT), Unioncamere (IT),**

**+ the whole EURES Italy network**

With the support from  
the European Union Programme  
EaSI 2014-2020

Città metropolitana  
di Roma Capitale

CAPITALE LAVORO

# Why EURES-TMS?

With the support from  
the European Union Programme  
EaSI 2014-2020

Città metropolitana  
di Roma Capitale

CAPITALE LAVORO

# EU job mobility programs objectives

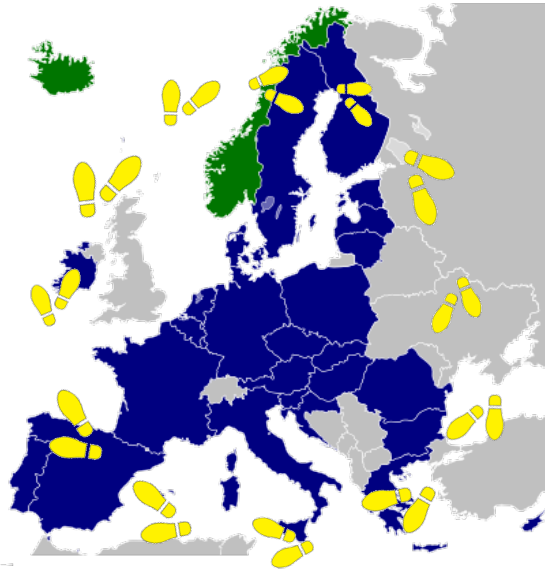

- Help EU citizens to **find a job in another EU country**
- Help employers to **find qualified workforce**
- Promote the **circular migration for a fair job**
- Strengthen the construction of a **European citizenship**

With the support from  
the European Union Programme  
EaSI 2014-2020

Città metropolitana  
di Roma Capitale

CAPITALE LAVORO

# EU job mobility programs objectives

## FOR THE JOBSEEKERS

- WORKING AND LIVING IN A DIFFERENT CULTURAL CONTEXT DEVELOPS NEW SKILLS, ENHANCES POTENTIAL
- DISCOVER TALENTS

## FOR THE EMPLOYERS

- FILL BOTTLENECK VACANCIES
- OSMOSIS OF KNOWLEDGE
- ENHANCE COMPETITIVENESS

## FOR THE EU INSTITUTIONS

- IMPROVE EU LABOUR MARKET EFFICIENCY
- SUPPORT EU INTEGRATION PROCESS

## FOR THE EU MEMBER STATES

- NEW MODELS OF EFFICIENT SERVICES
- IMPROVEMENT OF NATIONAL POLICIES

With the support from  
the European Union Programme  
EaSI 2014-2020

Città metropolitana  
di Roma Capitale

CAPITALE LAVORO

# Who can apply to EURES-TMS?

With the support from  
the European Union Programme  
EaSI 2014-2020

Città metropolitana  
di Roma Capitale

CAPITALE LAVORO

# Who can apply?

## Candidates

- EU citizens + Norway and Iceland or
- Residents / third country nationals with long-term resident status of one of the UE countries + Norway and Iceland –
- Aged over 18 y.o.
- Interested in moving to another country for a job, apprenticeship or traineeship

## Employers

- With registered office in one of the EU + Norway and Iceland countries
- In compliance with national legislation

*offering ...*

- Employment and apprenticeship contracts of **at least 6 months**
- Traineeships of at least 3 months

With the support from  
the European Union Programme  
EaSI 2014-2020

Città metropolitana  
di Roma Capitale

CAPITALE LAVORO

# Which countries and economic sectors?

**FLOWS FROM ALL EU/EEA COUNTRIES  
TO ALL EU/EEA COUNTRIES!**

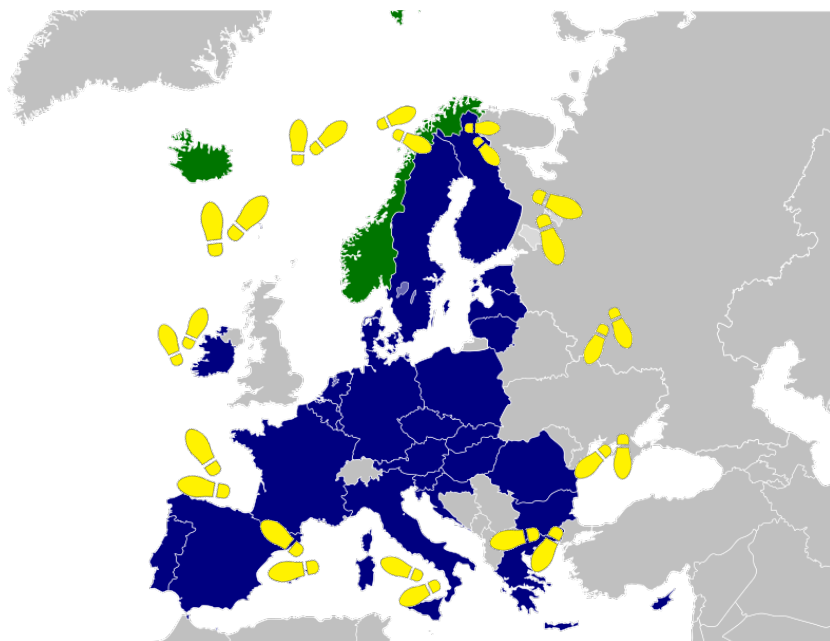

**ALL ECONOMIC SECTORS ...  
BUT SOME OFFER MORE OPPORTUNITIES!**

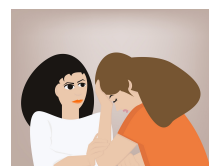

**Social and  
Health  
care**

**Scientific and  
Technical  
activities**

**Tourism and  
associated  
sectors**

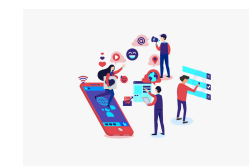

**ICT**

**Education**

With the support from  
the European Union Programme  
EaSI 2014-2020

Città metropolitana  
di Roma Capitale

CAPITALE LAVORO

# A mix of services and financial benefits

... to support employability and competitiveness in the EU

With the support from  
the European Union Programme  
EaSI 2014-2020

Città metropolitana  
di Roma Capitale

CAPITALE LAVORO

## One-to-one services addressed to **candidates**

- Welcoming
- Information, guidance, workshop (cv writing, job interviews, skills strengthening)
- Support to application
- Direct and personalized counselling (telephone, in front/online interviews)
- Access to validated job opportunities
- Recruitment days
- Financial support
- Support to the mobility project of life
- Follow-up

With the support from  
the European Union Programme  
EaSI 2014-2020

Città metropolitana  
di Roma Capitale

CAPITALE LAVORO

## One-to-one services addressed to **employers**

- Access to a database of validated CVs from all over Europe
- Information, workshop, recruitment days
- Identification of needs and support to define the job offer
- Support in the registration process (possibility to delegate a project Adviser to operate on the platform)
- Candidates pre-selection and matching
- Organisation of interviews with the candidates
- Recruitment day
- Support in the definition of the integration program
- Financial support
- Follow up

With the support from  
the European Union Programme  
EaSI 2014-2020

Città metropolitana  
di Roma Capitale

CAPITALE LAVORO

# Measures and financial benefits

## Candidates

### Job interviews

✓ Up to 660 €

### Special needs

✓ Up to 1.100 €

### Traineeship/apprenticeship integration

✓ Up to 660 €/m for 6 months

### Language course

✓ Up to 2.200 €

### Transfer to another country for oneself and family

✓ Up to 1.540 €\*2

### Recognition of qualifications

✓ Up to 440 €

## Employers

(SMEs only)

Integration Program  
(basic or comprehensive)

for new employed

✓ Up to 2.000 €  
for each worker

# How participate to EURES-TMS?

With the support from  
the European Union Programme  
EaSI 2014-2020

Città metropolitana  
di Roma Capitale

CAPITALE LAVORO

# The web-based platform

Register in: <http://euresmobility.anpal.gov.it>

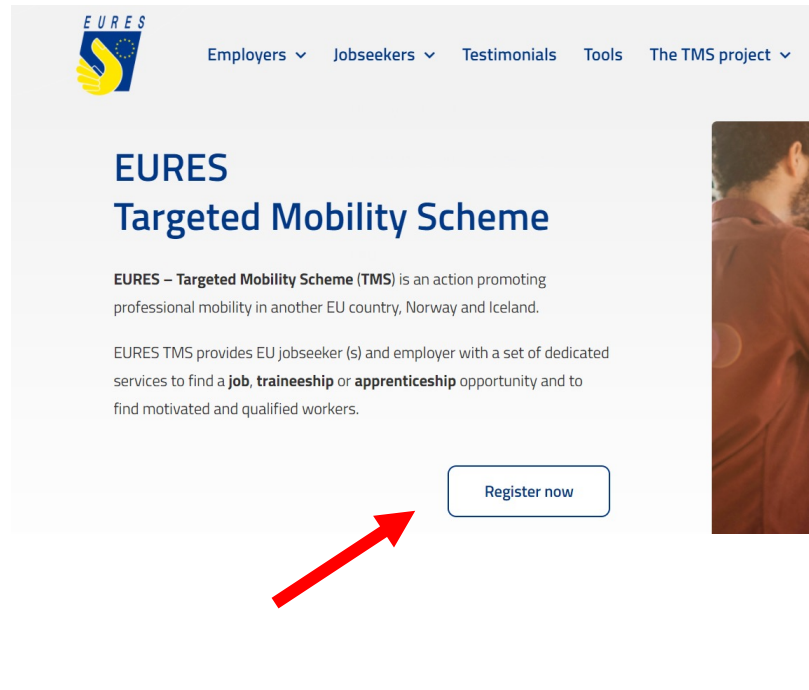

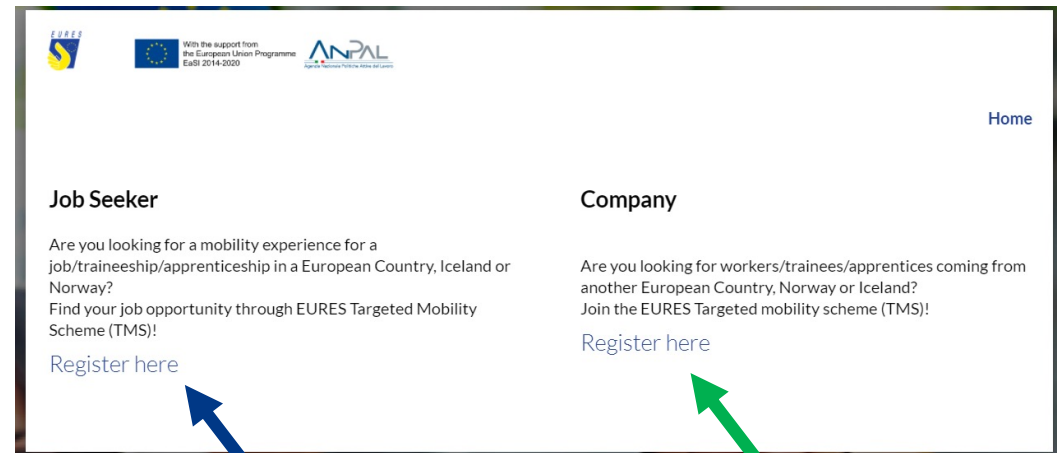

With the support from  
the European Union Programme  
EaSI 2014-2020

Città metropolitana  
di Roma Capitale

CAPITALE LAVORO

# How to participate: **employers**

Home

Company Registration

Business Name \* VAT registration number \*

Company E-Mail Address \*

.....

INFORMATION ON THE COMPANY

Country where the Company is established \*

Region where the Company is established \*

Postcode Operational Headquarters \*

I agree with the use of the data for the purposes indicated above.  
 I agree

**SIGN IN**

**Select your Reference Adviser**

ADVISER  
VIRGINIA MAZZI - v.mazzi@capitalelavoro.it

**BACKWORD** **CONTINUE**

Logout

6/8

Logout

8/8

With the support from  
the European Union Programme  
EaSI 2014-2020

Città metropolitana  
di Roma Capitale

CAPITALE LAVORO

# How to participate: candidates

Once registered, click on the link in the **email** received to confirm your account.  
If you do not receive it, check the spam folder!

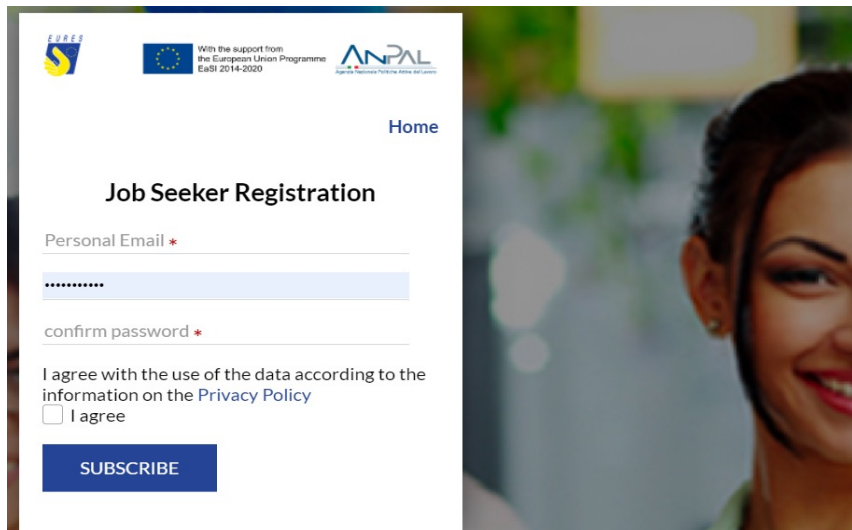

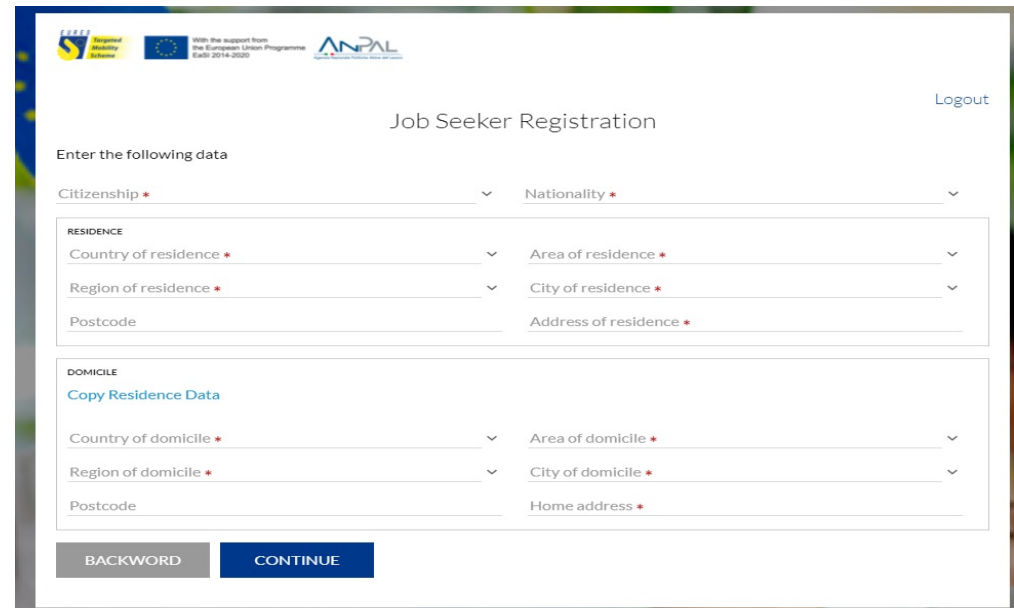

→ Remember to upload a front/back copy of your ID card and insert your fiscal code/TIN number!

# How to participate: **candidates**

## Fill in your CV!

*Access your dashboard, click on «Add Curriculum» and fill in the fields. Remember also to fill the Desired job positions section!*

### **Remember!**

*Your profile will be complete and visible to the Adviser only after completing the CV*

*After completing the registration, you will access your dashboard to manage your applications for financial benefits and **create your CV***

With the support from  
the European Union Programme  
EaSI 2014-2020

Città metropolitana  
di Roma Capitale

CAPITALE LAVORO

# How to participate: candidates

Start the search!

*Have a look at the job vacancies section in your dashboard: if you find something interesting, apply*

OPEN APPLICATION	COMPANY/ORGANISATION	TITLE	STARTING DATE	WORKING ADDRESS	ECONOMIC SECTOR	ECONOMIC ACTIVITY
<input type="checkbox"/>	KORPEO GmbH & C...	Physiotherapist	01/03/2022	DE - Deutschland/Germany, ...	[Q][86][86.9]-Other human h...	Physiotherapists
<input type="checkbox"/>	GABRIELLA MINUZZ...	VINEYARD WORKER	09/02/2022	IT - Italia/Italy, ITC - Nord-Ov...	[A][1]-Crop and animal produ...	Manual workers
<input type="checkbox"/>	KORPEO GmbH & C...	Physiotherapists	04/02/2022	DE - Deutschland/Germany, ...	[Q][86][86.9]-Other human h...	Physiotherapists
<input type="checkbox"/>	Menuiserie Pieri	Carpenters and instal...	03/02/2022	FR - France, FRM - Corse, FR...	[C][16][16.2]-Manufacture of ...	Skilled manual work
<input type="checkbox"/>	Euroform RFS	International Assista...	02/02/2022	IT - Italia/Italy, ITF - Sud, ITF6 ...	[P][85][85.6]-Educational sup...	Research and develo
<input type="checkbox"/>	ALBERTI E SANTI HU...	Customer Service	01/02/2022	HU - Magyarország/Hungary, ...	[H][49]-Land transport and tr...	Advertising and mar
<input type="checkbox"/>	Blackwave GmbH	Composite Developm...	01/02/2022	DE - Deutschland/Germany, ...	[C][22][22.2]-Manufacture of ...	Engineering professi
<input type="checkbox"/>	FB Innovation S.r.l.s.	Translation and Cust...	01/02/2022	IT - Italia/Italy, ITF - Sud, ITF4 ...	[J][62]-Computer programmi...	Information and com
<input type="checkbox"/>	Blackwave GmbH					
<input type="checkbox"/>	Krankengymnastik B...					
<input type="checkbox"/>	Hermes Corporation ...					

## How to participate: **candidates**

euresmobility.anpal.gov.it

EURES Targeted Mobility Scheme

EURES Targeted Mobility Scheme

EURES\_Targeted\_Mobility\_Scheme

@EURES\_TMS

**jobmobility@cittametropolitanaroma.it**

### Stay in touch!

*Vacancies can be found also in the project's website and social media.*

*In the meantime...*

*A project adviser may find your profile suitable and get in contact with you!*

# Current vacancies – May 2022

 With the support from  
the European Union Programme  
EaSI 2014-2020

Città metropolitana  
di Roma Capitale

CAPITALE LAVORO

# Educators for childcare

- Germany
- Permanent
- from € 3200 with title recognition
- B2 German
- University degree / High school diploma
- Workshop in Italy before moving
- Integration programme

→ **Recruitment days Rome 8-9-10 June** ←

With the support from  
the European Union Programme  
EaSI 2014-2020

Città metropolitana  
di Roma Capitale

CAPITALE LAVORO

# Transport Manager

- Austria
- Permanent
- € 1800-2000
- 2 languages at B2 level
- Integration programme

With the support from  
the European Union Programme  
EaSI 2014-2020

Città metropolitana  
di Roma Capitale

CAPITALE LAVORO

# Nurses

## Nurses in psychiatric facilities

### Assistant Nurses

- Germany, The Netherlands
- Permanent / fixed term (12 months)
- € 2200-3300 + extras
- University degree in Nursing / professional qualification for A.N.
- B2 German / Dutch

With the support from  
the European Union Programme  
EaSI 2014-2020

Città metropolitana  
di Roma Capitale

CAPITALE LAVORO

# Hotel Entertainers / Touristic Animation

- Canary Islands, Spain
- Fixed term (6 months)
- net € 1050 + food and accommodation
- B2 English

With the support from  
the European Union Programme  
EaSI 2014-2020

Città metropolitana  
di Roma Capitale

CAPITALE LAVORO

# Erasmus project coordinator

- Malta
- Permanent
- € 1200
- 2 languages at B2 level

With the support from  
the European Union Programme  
EaSI 2014-2020

Città metropolitana  
di Roma Capitale

CAPITALE LAVORO

# Carpenters and Installers (wood, PVC, aluminium)

- Corse, France
- fixed term to become permanent
- from € 1600 depending on experience

With the support from  
the European Union Programme  
EaSI 2014-2020

Città metropolitana  
di Roma Capitale

CAPITALE LAVORO

## Bus Drivers (public transport / tourism)

- Germany
- Permanent (public transport) / fixed term (seasonal, 7 months)
- € 2400-2600 + extras
- Driving license D / C
- B2 German

With the support from  
the European Union Programme  
EaSI 2014-2020

Città metropolitana  
di Roma Capitale

CAPITALE LAVORO

# Customer Service (inbound)

- Bulgaria, Spain... and soon Greece
- Permanent / fixed term
- net € 1000-1100 (Bulgaria) / 1400 (Spain)
- 2 languages at B2 level

With the support from  
the European Union Programme  
EaSI 2014-2020

Città metropolitana  
di Roma Capitale

CAPITALE LAVORO

# CNC Operators

- Germany
- Permanent, full time
- € 35000- 48000 (year)
- C1 English
- Apprenticeship as precision mechanic, industrial mechanic, cutting mechanic, tool mechanic or comparable

With the support from  
the European Union Programme  
EaSI 2014-2020

Città metropolitana  
di Roma Capitale

CAPITALE LAVORO

# THANK YOU!

## Dario Manna

Strategy Advisor

Capitale Lavoro S.p.A. / Città Metropolitana di Roma Capitale

E-mail: [jobmobility@cittametropolitanaroma.it](mailto:jobmobility@cittametropolitanaroma.it)

*The content of this publication reflects only the Consortium's views and the European Commission is not responsible for any use that may be made of the information it contains.*

With the support from  
the European Union Programme  
EaSI 2014-2020

Città metropolitana  
di Roma Capitale

CAPITALE LAVORO